

# Richstone Family Center



# RICHSTONE FAMILY CENTER

Preventing Child Abuse & Strengthening Families

*Since 1974, Richstone Family Center has been a lifeline for children and families in Los Angeles County. From our humble beginnings as a child abuse treatment program to the comprehensive mental health, education, and family support services we provide today, our mission has always been about healing, hope, and resilience.*

[www.RichstoneFamily.org](http://www.RichstoneFamily.org)



# OUR HISTORY

Beginning as a child abuse treatment program in 1974, the Richstone Family Center has grown into a beacon of hope, providing mental health and support programs. Across five decades, our journey has been marked by the positive change we've created in countless families. As we commemorate our 50-year history, we continue to dedicate ourselves to growing safe, resilient families and to shaping a future of hope and limitless potential.



**1974**

Richstone was founded at the Hawthorne YMCA by Dr. Wyman Sanders using \$6,000 in seed money from Bea Richstone.

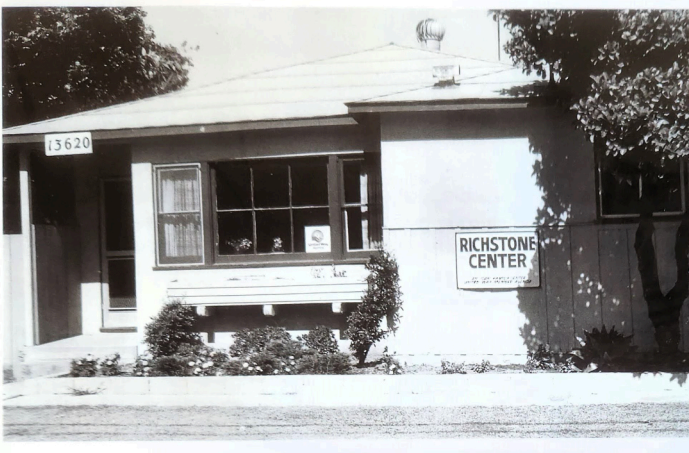

**1977**

Richstone moves into a space at Manhattan Heights Elementary School. The State of California awards Richstone a grant as one of the first six child abuse treatment and prevention programs in the state, enabling the agency to serve 70 families a year.

**1979**

Richstone moves into the house on Cordary Avenue in Hawthorne, where the Center remains today.



**1980**

Richstone recognized as a neighborhood family center by ICAN (Los Angeles County Inter-agency Council on Child Abuse and Neglect) as programs expand. Dorothy Courtney hired as Executive Director.

**1994**

Dedication of Richstone's new Jim Murray building and facility.

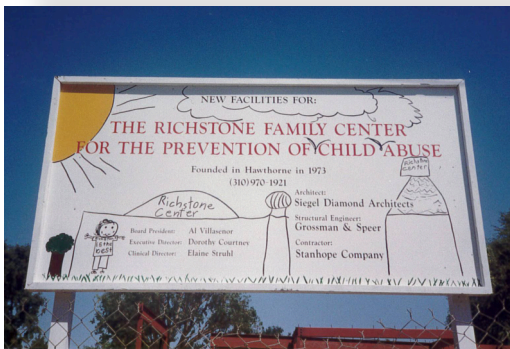



2020

Grand opening of the Everychild Foundation Healing Center.



2024

Richstone celebrates 50 years of serving the community.



## HEART MENDERS

To celebrate this milestone year, we're highlighting 50 extraordinary people who have been the heartbeat of the Richstone Family Center over the last 50 years. From tireless volunteers to passionate advocates, these Heart Menders helped shape our mission, guide our growth, and have been a driving force in our efforts to heal and empower communities.

Meet our Heart Menders at:  
[www.RichstoneFamily.org/50years](http://www.RichstoneFamily.org/50years)

We are filled with gratitude for the generous community that has made this journey possible. We invite you to be a part of our next 50 years, as we focus on furthering our mission to treat and prevent child abuse and domestic violence by:

*Training the next generation of therapists to continue our legacy of healing and care.*

*Strengthening family mental health to create long-term resilience and lasting well-being.*

*Enhancing partnerships with schools, government, and community organizations to create comprehensive solutions for our families.*

*Building protective factors and fostering social connections to reduce risks and help families thrive.*



# OUR FAMILIES

In 2023-2024, Richstone provided services to **3,033** children and families.

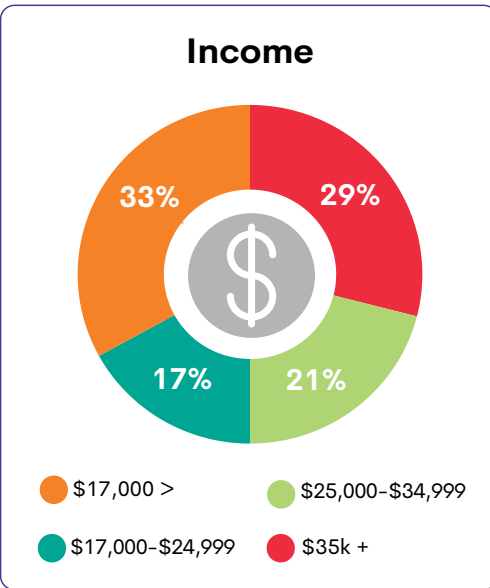
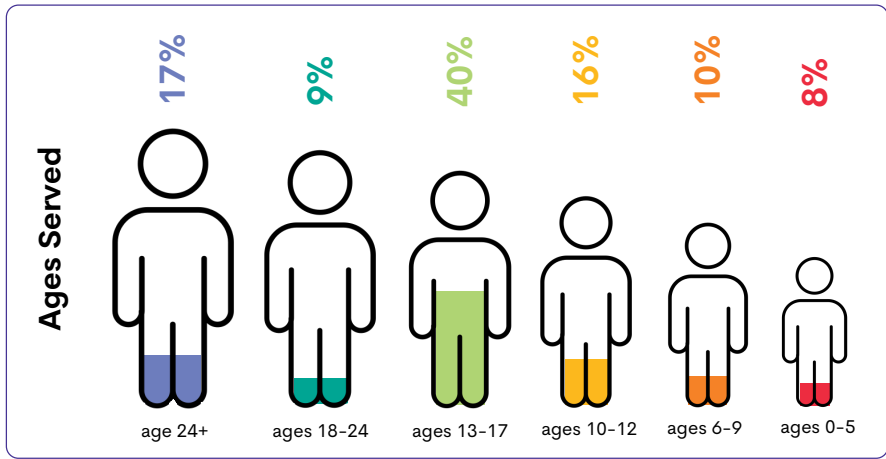
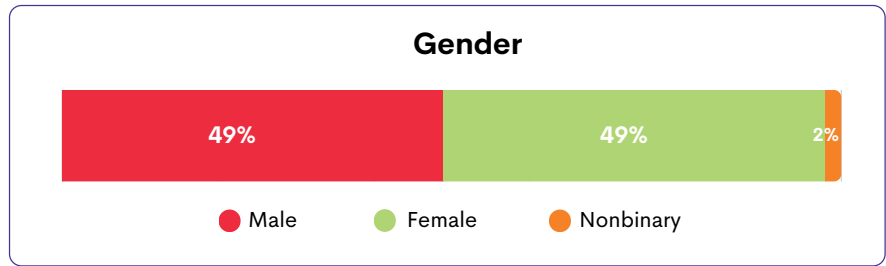
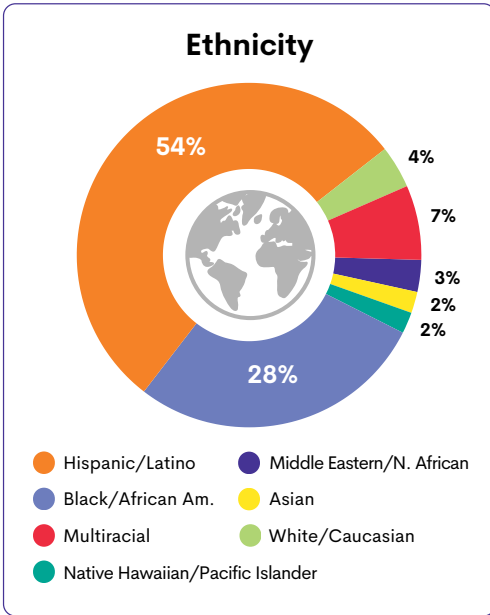

Richstone was founded 50 years ago, on the belief that no family or child facing violence in the home should ever be turned away. Many of our clients are living in poverty and represent the working poor. Without Richstone, these individuals and families would be unable to access the critical treatment and support they need and deserve.



## Richstone's Operating Expenses

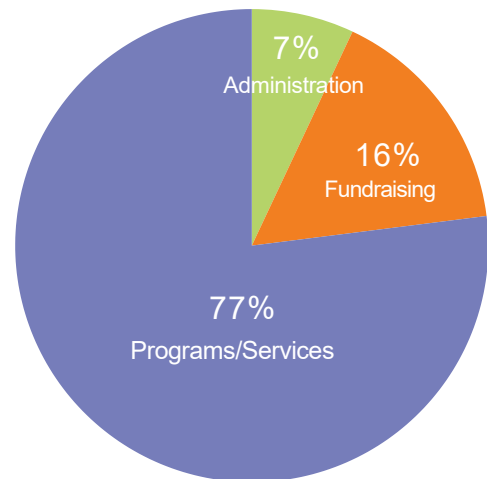

# OUR PROGRAMS

Richstone’s mental health and trauma treatment programs move children and their families out of crisis and down a path of healing. Our programs care for the well-being of the whole person and are individualized to meet the unique needs of each child and family.

## COMMUNITY PARTNERSHIPS

### PROVIDENCE LITTLE COMPANY OF MARY

Provides individual, family and group therapy at the Providence Vasek Polak community health clinic in Hawthorne to promote mental health in the community.  
*(182 individuals served)*

### allcove BEACH CITIES

Offers short term mental health services to young people at the allcove Beach Cities site in Redondo Beach.  
*(30 youths served)*

### THE HELP GROUP

Provides therapy and support services to vulnerable families in partnership with the Help Group.  
*(79 individuals served)*

## SCHOOL COLLABORATIONS

### CVUHS CRISIS PROGRAM

Provides crisis intervention and support groups, parent presentations, and staff trainings at high schools in the Centinela Valley Union High School District.  
*(437 students served)*

### ELEVATE YOUTH

A partnership with DaVinci RISE High School that empowers students through mental health and youth-centered programs.  
*(736 individuals served)*

### SCHOOL BASED PROGRAMS

Supports students through therapy services at Lennox Academy and at sites within the Hawthorne School District.  
*(414 students served)*

## SITE-BASED SERVICES

### EVERYCHILD FOUNDATION HEALING CENTER

Provides trauma focused treatment, support and educational groups, and wellness programs to both address the needs of children and families in crisis and help them build long-term resilience.  
*(1,258 individuals served)*

### KIDS CLUB

A year-round after-school program at Richstone providing tutoring, social skills development, and enrichment activities in a safe and nurturing environment.  
*(34 students served)*

*Our PAT team is growing!*

*In 24-25, PAT will expand services into Compton, Crenshaw, Florence, Hyde Park, Lynwood, Paramount, and Watts, allowing an additional 120 families to receive vital support.*



### PARENTS AS TEACHERS (PAT)

Provides home visitation services to high-risk families with children ages 0-5. Families receive case management, resources and referrals, parent education, child development screenings and assessments.  
*(133 families served)*



# OUR ANGELS

## Angel of Joy (\$25,000 and up)

Mary & Mike Burke  
David P. Watson Foundation  
Martin & Geraldine Dirks  
GG's Family Foundation  
Gogian Family Foundation  
Guthrie Family Foundation  
Henry L. Guenther Foundation  
J.B. & Emily Van Nuys Charities  
Maureen & Stanley Moore Family Fndn.  
David & R.L. Peters  
Pipkin Family Foundation  
Paul & Catherine Rosenberger  
Cheryl Shojinaga & John Fukunaga  
Wells Fargo & Company  
Mary Wilson  
Lynn & Larry Wolf

## Angel of Hearts (\$10,000-\$24,999)

900 Club  
Aerie Real Foundation  
Blank Rome LLP  
Anita & Bill Bronstein  
Carl E. Wynn Foundation  
Scott Elaine Case  
Jennifer Caskey  
Crail-Johnson Foundation  
Sue & Dave Elliott  
Fifth Generation Inc.  
First Citizens Bank  
Gary & Wanda Walsh Family Foundation  
Goldberg Kohn Ltd.  
Greenberg Traurig, LLP  
Maryann Guthrie  
Kinecta Federal Credit Union  
King Harbor Association  
L.A. County Supervisor Holly Mitchell  
Colleen & Andrew McCreary  
Douglas & Rita Mockett  
Otterbourg P.C.  
Palos Verdes Resale  
Pat & Vicki Patman  
Pearlman Geller Family Foundation  
Cody & Yvette Press  
Rite Aid Foundation KidCents  
Dr. Wyman Sanders  
Mike & Karen Sidney  
Signature Estate & Investment Advisors  
Tim & Terry Smith  
\* Mike & Robin Sullivan  
Jerry & Ann Thomas  
Peter & Carole Wagner Vallianos  
Roger & Barbara Van Remmen  
Vistas For Children, Inc.  
James Wisley  
John & Jan Zar

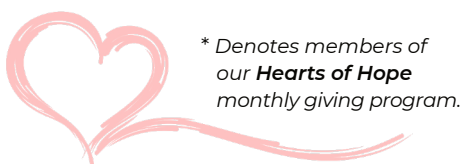

\* Denotes members of  
our **Hearts of Hope**  
monthly giving program.

## Angel of Hope (\$5,000-\$9,999)

Armory Group LLC  
Dennis Ascher  
B. Riley Financial  
Bank of America  
David & Kathleen Boochever  
Jeanette Christensen  
Citizens Business Bank  
Roberta & Jeff Coppersmith  
Jake & Tricia Courtney  
Bob & Dorothy Courtney  
Theresa Dawson  
Terrence & Eva Dibble  
Dirks Family Fund  
Encina Capital  
Joanna & Paul Giuliano  
Ron & Lisa Guidone  
Gail Cohen & Gary Hamblet  
Gary & Ginny Houston  
Tara Hubbard & Fred Grant  
Jack Roth Charitable Foundation  
Henry & Susie Jordan  
Keith & Shawn Klein  
Susie LeMay  
Maurice Amado Foundation  
Paul & Valerie Mellinger  
Morgan Lewis  
Brendan Murphy  
Natter Family Foundation  
Newman's Own Foundation  
One10 Marketing  
Michael & Frannie Papworth  
Jim Payne  
Ray & Anna Randall  
Ranson & Norma Webster Foundation  
Helen Ristani  
Julia Ritchie  
Thomas Rosbrow  
Courtney Schaberg  
Meghan & Chris Simpson  
Andrew & Erin Sloves  
Karen Ulman  
Gary & Karen Wagner  
Sharon Waterous  
Leah Weil  
Woven Foundation Charitable Fund

## Angel of Trust (\$1,500-\$4,999)

Robert & Patricia Benz  
Geoff & Chris Bremer  
Emily & Beau Brown  
Deslie & Randy Burt  
Margaret Busto  
CalPrivate Bank  
Kevin & Patrice Campbell  
Chris & Keli Carico  
Taylor Carico  
Adele Carlson  
Marion Chappel  
\* Dominic & Linda Cirincione  
Colleen & Jay Cole  
\* Erin Condren  
Continental Development Corp.  
Louise & Rich Davis  
Conor Dirks  
Kathryn Dunbabin  
Marge Enders  
\* Cindy Ertman

FGI Worldwide  
Thomas & Wendy Fileti  
Michael & Nicole Fishman  
Focus Management Group  
Kathie & Randy Gaston  
Gordon Brothers  
Laurie & Dirk Gosda  
Sares Regis Group  
Laura & Bob Haneline  
Susan Harrison  
Brian & Vera Herlihy  
Hilco Global  
David & Marchell Hilliard  
Holland & Knight LLP  
Paul & Diane Hurst  
Josephson Institute of Ethics  
King's Hawaiian  
Rick & Heather Kline  
Tasha Kolokotronis  
Lisa & Allan Kopczynski  
\* Sherry & Ian Kramer  
Carol Lamssies & Mark Young  
Launch Pad Preschool  
Julie Lehman  
Bobbie & Ira Lesser  
Russ & Charlotte Lesser  
Norm & Claudia Levin  
Ron & Allison Maden  
Carrie Mandala  
Jaap Mandema  
Dawn Marks  
Adrienne Medawar  
Barbara & John Miehl  
Alicia Minana & Rob Lovelace  
Michael & Marnell Moore  
Michael B. Moore  
Lisa & Rex Ours  
Patty Parke  
Paul Hastings LLP  
Glen & Caroline Payne  
Robert Peddicord  
\* Roman & Anne Villaseñor Perez  
PKF Clear Thinking  
Carol Plowman  
Candace & Larry Poindexter  
Tamara Ritchey Powers  
Eric Pritz  
Nina Ristani  
Rotary Club of Manhattan Beach  
Rotary Club of Redondo Beach  
James Sanders  
Lauren & Anton Schiff  
\* Patricia Schilling & Frank Chiella  
Missy & Chuck Sheldon  
Sander & Ranoo Shipper  
Susan Sirbu  
\* Anita & Mark Smith  
Eric & Melissa Smith  
Nancy & Jeff Stack  
Robert Stephenson  
John & Carol Stratton  
Keith & Kelly Sultemeier  
Tiger Group  
\* Julie Treinen  
Trinity Evangelical Lutheran  
Brian Turner  
Ida VanderPoorte & Brian Murphy  
Ingrid Vincent  
Jeff & Lisa Volosing  
Margie & Mark Zivin



# Your support enables us to provide a safe haven for vulnerable children.

## Angel of Care (\$500-\$1,499)

Marlene Abel  
 Valerie & Chris Adlam  
 Ellie & Cliff Allman  
 John & Kathi Altamura  
 Tarang & Himi Amin  
 \* Sheri Annable  
 David Applebaum  
 Dennis & Marlon Barden  
 Daniel & Robin Barnett  
 Beach Babies  
 Brandy Bell  
 \* Laurence Bender  
 Greg & Sascha Blevins  
 Joy & Claude Brandeau  
 Jenny Bronstein  
 JoAnn Brown  
 Carla Buck & Jack Levy  
 George & Janet Buckley  
 Tom & Lore Burger  
 Brad Burton  
 Valerie Zaffran Byalick  
 Kelly Campbell  
 Alex Carr  
 Maria & Colby Carr  
 Susan Adam Carroll  
 Katy Castagna  
 Maria Chapman  
 Marco Cisneros  
 Lisa Cleri Reale  
 Mike Cobler  
 Bonnie Cohn  
 Barbara Colbert  
 Trinity Constructors  
 Richard & Janie Crane  
 Barbara Cross  
 Denise & Mike D'Ambra  
 Andrew Damon  
 Albert & Lydia D'Antonio  
 Julie Davidge  
 Ira Davis  
 Andy & Jena Dellenbach  
 Gayle Devirian  
 Timothy Dickins  
 Jimmy & Tara Doss  
 Paul & Julia Douville  
 Angela DuRoss  
 Eric Eisner  
 Eli's Collision Repair of South Bay  
 Erickson Family Fund  
 Dick Fay & Francene Miyake  
 Joseph Franklin  
 \* The Frederick Family  
 Fredrick P. Fruhling  
 Karen Galleberg  
 Gantry, Inc.  
 Elizabeth Garcia  
 Genentech  
 David Getzelman  
 Kathryn Goulding  
 Deborah Granow  
 Christine A. Gregory  
 Tera Guthrie  
 Dianne Harrington  
 \* William Heibel  
 Lynda & Paul Heran  
 Jeffery Hermann  
 Hermosa Friends Foundation  
 \* Joy Higa & Chris Tuffli  
 Cheryl Hoffman  
 Keith & Sherri Holmes  
 Margaret & Jack Hourigan  
 Brad & Shelly Huber  
 Chuck & Marty Hunt

James & Joanne Hunter  
 Mitchell & Gloria Ing  
 Joel Jacob  
 Kirk & Kathy Johnson  
 Margaret Johnston  
 Janet Jones  
 Satish Joshi  
 Luke & Kristy Kallis  
 Charles Kaminski  
 Lori & Jeff Keenan  
 Kathryn & Richard Keller  
 Gemma Kempes  
 Tim King  
 Monica Kinnon  
 Amber Klinck  
 John & Cynthia Kondon  
 Anne Marie Lasher  
 Geralyn Lasher  
 Ellen & Chris Lauricella  
 David & Linda Leahy  
 Steve Leff  
 Suzanne Lerner  
 David & Elizabeth Lesser  
 \* Steve Lessinger  
 Diane Liebenson & Tom Duralde  
 Paul Littmann  
 Lohas Healing Center  
 Lookout Entertainment  
 Los Angeles Trial Lawyers' Charities  
 Phil Ludwig  
 Hector Luque  
 Luther Burbank Savings  
 Tom Lyon  
 Marcil Family Foundation  
 Ernie Marquart  
 Ann Martin  
 Elsa Martinez  
 Mary McClure  
 Daniel McClure  
 Kathy & John McMahon  
 Julie McMahon  
 Donna & Kenny McNeely  
 \* Shelly Medina  
 Rebecca Mendelson  
 \* Joyce & Jerome Meyer  
 Mira Costa Drama Tech Dept  
 Brian Moore  
 Barbara & Joe Morrison  
 \* Jim Moss  
 Jason & Aimee Mossotti  
 Kathleen Murphy  
 Todd Nakamoto  
 \* Sandi & Steve Neldner  
 Stanley Nelson  
 Netflix  
 Lisa Ng & Paul St. Onge  
 Melinda Nies  
 Tom & Randi Nigut  
 \* Kevin Nolan  
 Northrop Grumman  
 Phillip & Judith Norton  
 Holli & Mark Norton  
 Karen & Ed Nowacki  
 Diane Petroni  
 Wendy Phillips  
 David Pierce  
 Sheila Potter  
 Kathy Radek  
 Marlene Ramirez  
 Dana Richards  
 Lisa Ristani  
 Dave & Toni Robison  
 Jay Rush  
 William Sauber  
 Stephen & Sarah Schwartz

Brad Scott  
 Mickey Segal  
 Eileen Shields  
 Julie Simmers  
 Kathleen Simpson & Liam Taylor  
 Mariana Solar  
 Damon Soulakis  
 Peter & Lindsey Spragg  
 Peggy Stark  
 Robb Stroyke  
 Matt Sumrow  
 Susan & Nick Jones  
 \* Therese Sweeney  
 Ellen Tarlow  
 Lisa & Josh Taub  
 Grant Taylor  
 Timur & Janice Tecimer  
 Don Terrell  
 Kathy & Greg Thomas  
 Gary Tomatani  
 Thao Trinh & Michael Perlman  
 Braden & Wendy Turnbull  
 Judith Uphold  
 Marlene Veloz  
 Anthony & Kelly Villasenor  
 Christopher A. Villasenor,  
 Michael Wald  
 John & Francis Walsh  
 Lynn Watson  
 Mark & Emi Wayner  
 Chris Welsh  
 William & Cory Wickett  
 Wise-Vettese Family Foundation  
 Tyler Wolf

To see a full list of our amazing supporters, visit [RichstoneFamily.org](http://RichstoneFamily.org)



## Be an Angel to a Child

- ANGEL OF LOVE \$50 - \$99
- ANGEL OF PEACE \$100 - \$499
- ANGEL OF CARE \$500 - \$1,499
- ANGEL OF TRUST \$1,500 - \$4,999
- ANGEL OF HOPE \$5,000 - \$9,999
- ANGEL OF HEARTS \$10,000 - \$24,999
- ANGEL OF JOY \$25,000+



# OUR HELPERS

## AUM GHANDI

Aum a Merrell-sponsored ultrarunner, discovered that running could be a powerful vehicle for change. His path to ultrarunning was untraditional. At 18, he weighed 250 pounds and faced a pre-diabetes diagnosis, leading to a transformative weight loss journey. When age 25, he turned to running for mental health relief from a high-stress engineering job. By 2021, he placed 3rd in the Across the Years 72-hour race, then went on to complete 200-mile races with a top-10 finish in a 300-mile event.



While studying at California State University, Long Beach, Aum began volunteering at Richstone. Growing up in a similar environment, he felt a deep connection to the cause and started using his races to raise awareness and funds for Richstone, wearing the Richstone heart on his hydration vest to inspire donations and attention on the trails. "I grew up in a similar environment in the Los Angeles area and experienced things such as abuse, being around domestic violence, and seeing the damages of generational trauma," he says. "I saw how passionate their volunteers are and I just see myself in those kids."

## PALOS VERDES RE SALE

Founded in 2005, Palos Verdes Resale is operated entirely by volunteers dedicated to supporting their local community. The organization collects and sells donated items in its thrift shop, with all proceeds benefiting local charities. Volunteers vote on the distribution of funds to approved nonprofits based on the hours they've worked at the shop. Over the past 16 years, PV Resale has contributed more than \$236,000 to further Richstone's work.

PV Resale is looking for adult volunteers to sort/price inventory, stock the sales floor, pick-up donations, and assist customers. If you are interested in helping, give them a call at (310) 534-1722.

Palos Verdes Resale - 2321 Pacific Coast Highway in Lomita

Store Hours: Tues-Fri 11am-4pm // Sat 11am-3pm



## RICHSTONE BOARD OF DIRECTORS

Maryann Guthrie, Chair  
 David Peters, Vice-Chair  
 Stephen Schwartz, Vice-Chair/Treasurer  
 Mary Courtney Burke, Secretary  
 Roger Van Remmen, President/CEO

Terrence Dibble  
 Rebecca Hotzel  
 Tara Hubbard  
 Mitchell Ing  
 Latrice McGlothin  
 Carlyn Moore

Michael Moore  
 Cody Press  
 Brad Scott  
 Carole Wagner Vallianos  
 Larry Wolf